

# the LAWNDALIAN

En español:  
¡Vea la página !!!

 Now Printed on Recycled Paper.

Spring 2017 • Vol. 23 • No 1 • [www.lawndalecity.org](http://www.lawndalecity.org) • (310) 973-3200

**REGISTER  
FOR CLASSES  
NOW!**

See Page 3.



## 2017 City of Lawndale Special Events Calendar

### March

**Clean Up Week** Saturday, March 18 – Sunday, March 26 – Details on page 2.

**Clean Up Day** Saturday, March 25, Volunteers needed! – Details on page 2.

### April

**Easter Egg Hunt** Saturday, April 15, 10 a.m. at William Green Park

**Lawndale Community Bike Ride** Saturday, April 29, 8:30 a.m.

Details on page 7.

**Lawndale Youth Day Parade** Saturday, April 29, 10 a.m. – Details on page 7.

### May

**Memorial Day Ceremony** Monday, May 29, 9 a.m. at Veteran's Memorial Wall

### June

**Health, Safety and Pet Fair** Saturday, June 3, 10 a.m. at Lawndale Civic Center Plaza

### September

**Lawndale Blues & Jazz Music Festival** Saturday, September 23, 11 a.m. at Jane Addams Park

### October

**Halloween Haunt** Tuesday, October 31, 4 p.m. at Lawndale Civic Center Plaza

### November

**Angel Tree Lighting Event** Date TBD, 4 p.m. at Lawndale Civic Center Plaza

**Mark your calendars & join us for all of these super events!**  
**All events are free with the exception of food and drink items.**

**City-observed Holiday:** In observance of Memorial Day, all City offices and facilities will be closed on Monday, May 29, 2017, with the exception of park facilities and Bollinger Gymnasium. All parks and gymnasium will observe holiday hours – 10:00 a.m. to 5:00 p.m. For full schedule of facility and department hours, please see back cover.



## MUNICIPAL SERVICES DEPARTMENT NEWS

The Municipal Services Department is located at 14616 Grevillea Avenue, Lawndale, CA 90260, and is open Monday through Thursday from 7:00 a.m. to 6:00 p.m. Staff is also available seven days a week by calling **(310) 973-3220** between the hours of 7:00 a.m. to 6:00 p.m.

## Why is it Important to Clean up After Your Pet?

### Here are 7 Good Reasons:

1. It's the law! Lawndale Municipal Code (LMC), Section 6.04.020(A) reads as follows: *"It is unlawful for the owner or person having charge or control of any dog or cat or other household pet ("animal" in this section) to permit the animal to defecate and to allow the feces to remain, upon any public or private property not owned or possessed by the owner or person having charge or control of the animal, unless the person shall immediately and securely enclose all feces deposited by the animal in a bag, wrapper or other container and dispose of it in a sanitary manner"*.
2. Storm water and sprinkler runoff carries pet waste and other pollutants directly into waterways and pollutes our waters.
3. Animal waste may contain harmful organisms such as roundworms, hookworms, Giardia, Salmonella and E. coli that can be transmitted to humans and other animals.
4. No one likes to step in pet waste and spread it into homes, cars and businesses.
5. Scooping on a daily basis and applying lime will help prevent odors.
6. It's the right thing to do! Carry plastic baggies and paper towels when walking your pet in public. It's easy to clean up by carrying plastic baggies and paper towels in your pocket. The baggies can be secured and thrown away in the garbage. LMC 6.04.020(B) reads as follows: *"Any person who has charge or control of any animal in a location other than on the property of such person or the property of the owner of the animal shall have in his or her possession a suitable wrapper, bag or container for the purpose of complying with the requirements of this section. Failure of such person to carry such wrapper, bag or container when in charge or control of an animal in a location other than on the property of such person or the property of the owner of the animal shall constitute a violation of this section"*.
7. Your neighbors will appreciate your good manners.

Please do the right thing and clean up after your pet when in public!

Excerpted from <http://www.dcr.state.va.us>



## 2016 4<sup>th</sup> Quarter Beautification Home Awards

The City's Beautification Committee has awarded the fourth quarter Beautification Home Awards to the following homes in Lawndale:

### 4<sup>th</sup> Quarter Award Recipients (October – December):

- Southeast Quadrant:** 4332 W. 171<sup>st</sup> Street  
**Southwest Quadrant:** No selection  
**Northeast Quadrant:** No selection  
**Northwest Quadrant:** 4632 W. 147<sup>th</sup> Street

### Congratulations to the winners!

If you would like to nominate a beautiful home or business in your neighborhood for consideration, please contact the Municipal Services Department at (310) 973-3220.

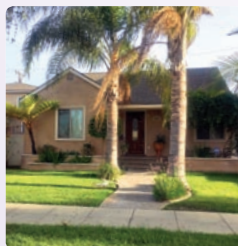

## 2016 Holiday Home Decorating Contest Winners

The Beautification Committee conducted the 2016 Holiday Home Decorating Contest on Thursday, December 22, 2016. The following is a list of 2016 contest winners:

- Most Outstanding:** 4619 W. 163<sup>rd</sup> Street
- Best Theme:**  
 1<sup>st</sup> Place: 14906 Firmona Avenue  
 2<sup>nd</sup> Place: 4575 W. 147<sup>th</sup> Street  
 3<sup>rd</sup> Place: 4609 W. 170<sup>th</sup> Street
- Religious Category:**  
 1<sup>st</sup> Place: 15617 Larch Avenue  
 2<sup>nd</sup> Place: 4130 W. 147<sup>th</sup> Street  
 3<sup>rd</sup> Place: 4531 W. 167<sup>th</sup> Street
- Lighting Category:**  
 1<sup>st</sup> Place: 4701 W. 166<sup>th</sup> Street  
 2<sup>nd</sup> Place: 4107 W. 163<sup>rd</sup> Street  
 3<sup>rd</sup> Place: 14702 Condon Avenue
- Animation Category:**  
 1<sup>st</sup> Place: 15211 Freeman Avenue  
 2<sup>nd</sup> Place: 4727 W. 149<sup>th</sup> Street  
 3<sup>rd</sup> Place: 15237 Osage Avenue
- Originality Category:**  
 1<sup>st</sup> Place: 4551 W. 156<sup>th</sup> Street  
 2<sup>nd</sup> Place: 4123 W. 161<sup>st</sup> Street  
 3<sup>rd</sup> Place: 4579 W. 147<sup>th</sup> Street
- Residential Category:**  
 1<sup>st</sup> Place: 4732 W. 164<sup>th</sup> Street  
 2<sup>nd</sup> Place: 4601-03 W. 147<sup>th</sup> Street  
 3<sup>rd</sup> Place: 14601 Kingsdale Avenue
- Block Award:** 4600 block of 163<sup>rd</sup> Street

Congratulations to all of the winners!

## Keep your City clean!



## Participate in Clean Up Week, March 18 - 26

### Clean-Up Week Details:

**Garage / Yard Sales:** Permits are not required. Please note that garage/yard sale signs are **not** allowed on public property.

**Curbside Recycling:** On your trash day, you can place small appliances, bundled branches, lamps, etc. at your curbside.

### Disposal at City Public Works Yard:

- **Where:** Public Works Yard, 4722 Manhattan Beach Blvd.
- **When:** Sunday, March 19 and Saturday, March 25, 2017, from 8:00 a.m. to 2:00 p.m.
- **What:** Lumber, unwanted furniture, small and large items, etc. Electronic waste, such as: televisions, computers, laptops, VCR's, cell phones, microwaves, radios, etc.
- **Note:** Hazardous waste will not be accepted. For hazardous waste call (800) 238-0172.

### CITY CLEAN UP DAY: Saturday, March 25 at 9:00 a.m.

- Volunteers needed! Meet at Wienerschnitzel, 14900 Hawthorne Blvd. at 9:00 a.m.
- Lunch provided for volunteers at the conclusion of the event.
- Event is sponsored by the Beautification Committee and Wienerschnitzel.
- For more information, contact the Municipal Services Department at (310) 973-3220.

## COMMUNITY SERVICES DEPARTMENT NEWS

The Community Services Department is located at the Harold E. Hofmann Community Center located at 14700 Burin Avenue and can be reached by calling **(310) 973-3270** during normal operating hours. See back cover for center operational hours.



## Class and Program Registration Information

Registrations for the following classes and programs begin March 13, and will be accepted exclusively at the Harold E. Hofmann Community Center at the second floor reception desk. Walk-in program registration hours and acceptable forms of payment are as follows:

- Monday - Thursday, 7:30 a.m. to 5:00 p.m. – Cash, personal checks, money orders, cashier's checks, credit and debit cards. (Visa, MasterCard and Discover)
- Monday - Thursday, 5:00 p.m. to 7:30 p.m. – Credit and debit cards only. (Visa, MasterCard and Discover)
- Fridays, 7:30 a.m. to 3:30 p.m. – Credit and debit cards only. (Visa, MasterCard and Discover)
- Saturdays, 10:30 a.m. to 1:30 p.m. – Credit and debit cards only. (Visa, MasterCard and Discover)

**Register Online!** Registration for classes and programs can also be completed 24/7 online at the City's website at [www.lawndalecity.org](http://www.lawndalecity.org). Go to Government, Departments, Community Services and click on [Register Online go!](#) Please be aware that there is a service charge when registering for programs online. More registration and program information can be obtained by contacting the Community Services Department during normal operating hours. See page 16 for operational hours. **Create an Account!** You can also create an account by clicking on [Register Online go!](#)

## 2017 Spring Recreation Classes and Programs

### COOKING INSTRUCTION CLASSES

*Learn to cook!*

| Act. # | Class Name                    | Dates            | Day      | Time         | Ages | Fee   | Location | Instructor     |
|--------|-------------------------------|------------------|----------|--------------|------|-------|----------|----------------|
| 3808   | Creative Plate – Kids Cooking | April 11 – May 2 | Tuesday  | 6:15 to 7:15 | 6-13 | \$125 | CC MER B | Creative Plate |
| 3809   | Creative Plate – Kids Cooking | May 16 – June 6  | Tuesday  | 6:15 to 7:15 | 6-13 | \$125 | CC MER B | Creative Plate |
| 3810   | Lil' Sprouts – Session I      | April 13 – May 4 | Thursday | 4:00 to 5:00 | 2-5  | \$125 | CC MER B | Creative Plate |
| 3811   | Lil' Sprouts – Session II     | May 18 – June 8  | Thursday | 4:00 to 5:00 | 2-5  | \$125 | CC MER B | Creative Plate |

### CREATIVITY CLASS FOR TOTS

*Be creative!*

| Act. # | Class Name                          | Dates              | Day     | Time           | Ages    | Fee    | Location | Instructor |
|--------|-------------------------------------|--------------------|---------|----------------|---------|--------|----------|------------|
| 3844   | Creative Little Tots – Song with Us | April 11 – June 6* | Tuesday | 11:00 to 11:45 | 1y,8m-5 | \$57** | CC DR    | Just Dance |

\*No class on May 30.

\*\*\$15 materials fee for T-shirt and art materials due to instructor at first class meeting. Cash only please.

### CULTURAL DANCE CLASSES

*Learn to dance!*

| Act. # | Class Name                            | Dates            | Day     | Time         | Ages | Fee  | Location | Instructor |
|--------|---------------------------------------|------------------|---------|--------------|------|------|----------|------------|
| 3818   | Mexican Folklore (Beg.) – Session I   | April 10 – May 1 | Mon/Wed | 6:00 to 7:00 | 4+   | \$35 | CC DR    | M. Alvarez |
| 3819   | Mexican Folklore (Beg.) – Session II  | May 3 – May 24   | Mon/Wed | 6:00 to 7:00 | 4+   | \$35 | CC DR    | M. Alvarez |
| 3820   | Mexican Folklore (Beg.) – Session III | May 31 – June 14 | Mon/Wed | 6:00 to 7:00 | 4+   | \$25 | CC DR    | M. Alvarez |
| 3821   | Mexican Folklore (Int.) – Session I   | April 10 – May 1 | Mon/Wed | 7:00 to 8:00 | 6-18 | \$35 | CC DR    | M. Alvarez |
| 3822   | Mexican Folklore (Int.) – Session II  | May 3 – May 24   | Mon/Wed | 7:00 to 8:00 | 6-18 | \$35 | CC DR    | M. Alvarez |
| 3823   | Mexican Folklore (Int.) – Session III | May 31 – June 14 | Mon/Wed | 7:00 to 8:00 | 6-18 | \$25 | CC DR    | M. Alvarez |

**Note:** All classes end with a public show performance. Male students are welcome to join any of the Mexican Folkloric class(es).

### LINE DANCE CLASSES

*Express yourself dancing!*

| Act. # | Class Name                               | Dates             | Day      | Time           | Ages | Fee  | Location | Instructor |
|--------|--|-------------------|----------|----------------|------|------|----------|------------|
| 3839   | Multi-Cultural Line Dance – Session I**  | April 10 – May 8  | Monday   | 6:00 to 7:30   | 15+  | \$26 | CC MR 2  | R. Cook    |
| 3841   | Multi-Cultural Line Dance – Session II** | May 15 – June 12* | Monday   | 6:00 to 7:30   | 15+  | \$21 | CC MR 2  | R. Cook    |
| 3840   | Multi-Cultural Line Dance – Session I    | April 15 – May 6  | Saturday | 11:00 to 12:30 | 15+  | \$21 | CC MER B | R. Cook    |
| 3842   | Multi-Cultural Line Dance – Session II   | May 20 – June 17  | Saturday | 11:00 to 12:30 | 15+  | \$26 | CC MER B | R. Cook    |

\*No class on May 29.

\*\*Classes may be required to move to off-site location in April or May.



**PERFORMANCE DANCE CLASSES** Instructor: OC Dance Productions [www.ocdanceproductions.com](http://www.ocdanceproductions.com)

| Act. # | Class Name  | Dates              | Day     | Time         | Ages | Fee    | Location | Instructor |
|--------|---|--------------------|---------|--------------|------|--------|----------|------------|
| 3830   | Tap, Jazz and Ballet Combo <sup>+</sup> Session I       | April 25 – May 16  | Tuesday | 4:10 to 4:55 | 3-6  | \$39   | CC DR    | OCDP       |
| 3893   | Tap, Jazz and Ballet Combo <sup>+</sup> Session II      | May 23 – June 13   | Tuesday | 4:10 to 4:55 | 3-6  | \$39   | CC DR    | OCDP       |
| 3832   | Tap, Jazz and Ballet Combo <sup>+</sup> Session III     | April 25 – June 13 | Tuesday | 4:10 to 4:55 | 3-6  | \$69   | CC DR    | OCDP       |
| 3829   | Princess Ballet "Frozen Fever" <sup>!</sup> Session I   | April 25 – May 16  | Tuesday | 5:00 to 5:45 | 3-5  | \$39*  | CC DR    | OCDP       |
| 3892   | Princess Ballet "Frozen Fever" <sup>!</sup> Session II  | May 23 – June 13   | Tuesday | 5:00 to 5:45 | 3-5  | \$39*  | CC DR    | OCDP       |
| 3831   | Princess Ballet "Frozen Fever" <sup>!</sup> Session III | April 25 – June 13 | Tuesday | 5:00 to 5:45 | 3-5  | \$69** | CC DR    | OCDP       |
| 3827   | Beginning Ballet <sup>!</sup> – Session I               | April 25 – May 16  | Tuesday | 5:50 to 6:35 | 6-10 | \$39   | CC DR    | OCDP       |
| 3890   | Beginning Ballet <sup>!</sup> – Session II              | May 23 – June 13   | Tuesday | 5:50 to 6:35 | 6-10 | \$39   | CC DR    | OCDP       |
| 3833   | Beginning Ballet <sup>!</sup> – Session III             | April 25 – June 13 | Tuesday | 5:50 to 6:35 | 6-10 | \$69   | CC DR    | OCDP       |
| 3828   | Hip Hop Jazz Tumble <sup>#</sup> – Session I            | April 25 – May 16  | Tuesday | 6:40 to 7:25 | 5-9  | \$39   | CC DR    | OCDP       |
| 3891   | Hip Hop Jazz Tumble <sup>#</sup> – Session II           | May 23 – June 13   | Tuesday | 6:40 to 7:25 | 5-9  | \$39   | CC DR    | OCDP       |
| 3834   | Hip Hop Jazz Tumble <sup>#</sup> – Session III          | April 25 – June 13 | Tuesday | 6:40 to 7:25 | 5-9  | \$69   | CC DR    | OCDP       |

\*\$5 materials fee due for princess supplies due to instructor at first class meeting. Cash only please.

\*\*\$10 materials fee due for princess supplies due to instructor at first class meeting. Cash only please.

<sup>!</sup>Ballet shoes required.

<sup>#</sup>Sneakers or jazz shoes required. Suitable for boys and girls.

<sup>+</sup>Ballet and tap shoes required.

**PERFORMANCE DANCE ONE TIME DROP-IN "TRIAL" CLASSES**

COME TRY A CLASS ON US! FREE ONE DAY TRIAL CLASSES ON APRIL 18.

- Tap, Jazz and Ballet Combo - 4:10 pm to 4:55 pm
- Princess Ballet - 5:00 pm to 5:45 pm
- Beginning Ballet - 5:50 pm to 6:35 pm
- Hip Hop Jazz Tumble - 6:40 pm to 7:25 pm

See Class information above for age requirements, location, and additional info. Stop by the front office to pick-up your "free trial class" waiver form today! No registration is necessary; however, all participants must have parent or legal guardian complete necessary paperwork prior to participating in class. Please arrive early.



**GAME ROOM FOR TEENS AND ADULTS (DROP IN PROGRAM)**

ACTIVITIES FOR TEENS include ping pong, foosball, checkers, chess, Xbox and hang-out time. Teens interested in bringing their own Xbox games must have them approved by staff before use. ACTIVITIES FOR ADULTS include ping pong, foosball, checkers and chess.

| Act. # | Class Name      | Dates   | Day      | Time         | Ages  | Fee | Location | Instructor |
|--------|-----------------|---------|----------|--------------|-------|-----|----------|------------|
| N/A    | Open Game Room* | Ongoing | Tuesday  | 8:00 to 3:30 | 18+   | \$0 | CC MR 1  | Staff      |
| N/A    | Open Game Room* | Ongoing | Tuesday  | 3:30 to 5:30 | Teens | \$0 | CC MR    | Staff      |
| N/A    | Open Game Room* | Ongoing | Thursday | 8:00 to 2:00 | 18+   | \$0 | CC MR 1  | Staff      |
| N/A    | Open Game Room* | Ongoing | Thursday | 2:00 to 4:30 | Teens | \$0 | CC MR    | Staff      |

\*Due to the construction of the Lawndale Teen Recreation Center, the Game Room for Teens and Adults will be unavailable in late April or early May until November 2017.

**Have You Missed a Lawndalian?** Back issues can be accessed online at [www.lawndalecity.org](http://www.lawndalecity.org), Quick Links, Lawndalian.



## GYMNASTICS AND DANCE CLASSES

| Act. # | Class Name              | Dates                 | Day      | Time           | Ages    | Fee    | Location | Instructor |
|--------|-------------------------|-----------------------|----------|----------------|---------|--------|----------|------------|
| 3799   | Gym Babies              | April 11 – June 6*    | Tuesday  | 3:30 to 4:15   | 1y,8m-4 | \$79   | CC MER A | Just Dance |
| 3798   | Gym Babies              | April 13 – June 8**   | Thursday | 3:30 to 4:15   | 1y,8m-4 | \$79   | CC MER A | Just Dance |
| 3797   | Gym Babies              | April 15 – June 10*** | Saturday | 10:30 to 11:15 | 1y,8m-4 | \$79   | CC MER A | Just Dance |
| 3807   | Gym Kids                | April 11 – June 6*    | Tuesday  | 4:30 to 5:30   | 4-7     | \$79+  | CC MER A | Just Dance |
| 3806   | Gym Kids                | April 13 – June 8**   | Thursday | 4:30 to 5:30   | 4-7     | \$79+  | CC MER A | Just Dance |
| 3805   | Gym Kids                | April 15 – June 10*** | Saturday | 11:30 to 12:30 | 4-7     | \$79+  | CC MER A | Just Dance |
| 3804   | Gym Juniors (Beginners) | April 11 – June 6*    | Tuesday  | 5:30 to 6:30   | 8-13    | \$79+  | CC MER A | Just Dance |
| 3803   | Gym Juniors (Beginners) | April 13 – June 8**   | Thursday | 5:30 to 6:30   | 8-13    | \$79+  | CC MER A | Just Dance |
| 3802   | Gym Juniors (Beginners) | April 15 – June 10*** | Saturday | 12:30 to 1:30  | 8-13    | \$79+  | CC MER A | Just Dance |
| 3801   | Gym Juniors (Advanced)  | April 11 – June 6*    | Tuesday  | 6:30 to 7:30   | 8-13    | \$79+  | CC MER A | Just Dance |
| 3800   | Gym Juniors (Advanced)  | April 13 – June 8**   | Thursday | 6:30 to 7:30   | 8-13    | \$79+  | CC MER A | Just Dance |
| 3796   | JDC Dancers             | April 13 – June 15    | Thursday | 4:00 to 5:15   | 5-14    | \$79## | CC DR    | Just Dance |

\*No class on May 30. \*\*No class on May 25. \*\*\*No class on May 27.

+ \$10 materials fee for class T-shirt due to instructor at first class meeting. Cash only please.

## \$60 materials fees for costume due to instructor at first class meeting. Cash only please.

*Learn to discipline yourself!*

## MARTIAL ARTS CLASSES

| Act. # | Class Name                              | Dates              | Day       | Time         | Ages | Fee   | Location | Instructor |
|--------|---|--------------------|-----------|--------------|------|-------|----------|------------|
| 3812   | Little Dragons A – Session I            | April 10 – May 8   | Monday    | 5:00 to 5:45 | 5-11 | \$25* | CC MER   | J. Duncan  |
| 3813   | Little Dragons A – Session II           | May 15 – June 19** | Monday    | 5:00 to 5:45 | 5-11 | \$25* | CC MER   | J. Duncan  |
| 3814   | Little Dragons B – Session I            | April 12 – May 10  | Wednesday | 5:00 to 5:45 | 5-11 | \$25* | CC MER   | J. Duncan  |
| 3815   | Little Dragons B – Session II           | May 17 – June 14   | Wednesday | 5:00 to 5:45 | 5-11 | \$25* | CC MER   | J. Duncan  |
| 3816   | Little Dragons C – Session I            | April 10 – May 10  | Mon/Wed   | 5:00 to 5:45 | 5-11 | \$44* | CC MER   | J. Duncan  |
| 3817   | Little Dragons C – Session II           | May 15 – June 19** | Mon/Wed   | 5:00 to 5:45 | 5-11 | \$44* | CC MER   | J. Duncan  |
| 3824   | Soo Bahk Do, Korean Karate – Session I  | April 10 – May 10  | Mon/Wed   | 6:00 to 7:00 | 12+  | \$44* | CC MER   | J. Duncan  |
| 3825   | Soo Bahk Do, Korean Karate – Session II | May 15 – June 19** | Mon/Wed   | 6:00 to 7:00 | 12+  | \$44* | CC MER   | J. Duncan  |

\*\$35 for uniform ordered from instructor; see instructor for details. Optional Federation membership fee of \$79;

Optional testing every other session for \$10.

\*\*No class on May 29.



## MUSIC CLASSES

Note: Students must have their own guitar for each class.

| Act. # | Class Name         | Dates             | Day     | Time         | Ages | Fee  | Location | Instructor |
|--------|--------------------|-------------------|---------|--------------|------|------|----------|------------|
| 3843   | Youth Guitar*      | April 11 – May 30 | Tuesday | 4:00 to 5:00 | 8-13 | \$80 | CC MR1   | P. Ellis   |
| 3795   | Adult/Teen Guitar* | April 11 – May 30 | Tuesday | 5:00 to 6:00 | 14+  | \$80 | CC MR1   | P. Ellis   |

\*Class will move to Main Event Room B in late April or early May.

## CLASS LOCATIONS LEGEND

| Location | Room Name                        | Location              |
|----------|----------------------------------|-----------------------|
| CC MR    | Community Center Meeting Room    | 2 <sup>nd</sup> Floor |
| CC MR 1  | Community Center Meeting Room 1  | 2 <sup>nd</sup> Floor |
| CC MR 2  | Community Center Meeting Room 2  | 2 <sup>nd</sup> Floor |
| CC DR    | Community Center Dance Room      | 2 <sup>nd</sup> Floor |
| CC CL    | Community Center Computer Lab    | 2 <sup>nd</sup> Floor |
| CC CR    | Community Center Conference Room | 2 <sup>nd</sup> Floor |
| CC MER   | Community Center Main Event Room | 3 <sup>rd</sup> Floor |

| Location | Room Name                          | Location                      |
|----------|------------------------------------|-------------------------------|
| CC MER A | Community Center Main Event Room A | 3 <sup>rd</sup> Floor         |
| CC MER B | Community Center Main Event Room B | 3 <sup>rd</sup> Floor         |
| CC K     | Community Center Kitchen           | 3 <sup>rd</sup> Floor         |
| BG       | Bollinger Gymnasium                | 4040 W. 154 <sup>th</sup> St. |
| JAP      | Jane Addams Park                   | 15114 Firmona Ave.            |
| WRP      | Will Rogers Park                   | 4161 W. Manhattan Beach Blvd. |
| WGP      | William Green Park                 | 4558 W. 168 <sup>th</sup> St. |



## UPCOMING SUMMER YOUTH BASKETBALL PROGRAM

**Registration:** Now through June 8, 2017.

**Note:** Age verification required at time of registration. Examples of acceptable documentation: Birth certificate or school ID for age verification. Residents must provide proof of residency with recent utility bill for address verification.

**Requests:** All coach requests must be included on the registration form at the time of registration. All player requests for same team as another player must be included on the registration form for each player(s) requesting such at the time of registration. Please note that requests are not guaranteed and will not be honored if the competitive balance of the league will be adversely affected. In addition, all players making such request must attend skills assessment to be considered for same team as another player.



**Volunteer Youth Basketball Coaches Wanted!**

Call (310) 973-3277 for more information.

| Class Name              | Dates               | Ages  | Skills Assessment Date      | Fee (Resident/Non-R) | Location | Instructor |
|-------------------------|---------------------|-------|-----------------------------|----------------------|----------|------------|
| Summer Youth Basketball | July 15 – August 12 | 5-7   | No skills assessment        | \$40 / \$45          | BG #     | Staff      |
| Summer Youth Basketball | July 15 – August 12 | 8-10  | Monday, June 12 @ 6:00 p.m. | \$40 / \$45          | BG #     | Staff      |
| Summer Youth Basketball | July 15 – August 12 | 11-12 | Monday, June 12 @ 7:00 p.m. | \$40 / \$45          | BG #     | Staff      |
| Summer Youth Basketball | July 15 – August 12 | 13+   | Monday, June 12 @ 7:30 p.m. | \$40 / \$45          | BG #     | Staff      |

# Bollinger Gym (BG) located at 4040 W. 154<sup>th</sup> Street, Lawndale, CA 90260.

## UPCOMING SUMMER DAY CAMP PROGRAM

**Registration:** Lawndale residents may register beginning April 24, 2017. Non-residents may register beginning May 8, 2017; however, only if openings still exist. Program is limited to first 50 children registered per week.

**Registration Note:** Age verification required at time of registration. Examples of acceptable documentation: Birth certificate or school ID for age verification. Residents must provide proof of residency with recent utility bill for address verification. Lunch money for pre-paid trips due at the time of registration. Visit [www.lawndalecity.org](http://www.lawndalecity.org) for more information.



| Class Name      | Dates                | Ages | Day | Time                   | Fee (Resident/Non-R) | Location | Instructor |
|-----------------|----------------------|------|-----|------------------------|----------------------|----------|------------|
| Summer Day Camp | June 26 – August 11* | 6-12 | M-F | 7:00 a.m. to 6:00 p.m. | \$50 / \$60          | BG #     | Staff      |

\*No camp on July 4.

# Bollinger Gym (BG) located at 4040 W. 154<sup>th</sup> Street, Lawndale, CA 90260.

**Help Prepare Your Teen for His or Her First Job!**

## CAMP LEADER/JUNIOR CAMP LEADER IN TRAINING PROGRAM FOR TEENS

The junior camp leader in training program is designed for teens interested in gaining volunteer hours and work experience. This is a mentorship program emphasizing hands on experience, leadership training and teamwork. Teens are provided with an opportunity to develop and enhance life/work skills and will learn from experienced recreation leaders and participate in staff training sessions. **Junior campers** will attend camp daily, assist recreation leaders with camp programs and will attend all camp excursions. **Camp leaders** in training must submit an application and successfully participate in an interview process to be selected. Applications may be obtained at the Community Center or by visiting the City's website at [www.lawndalecity.org](http://www.lawndalecity.org). Applications are due on or before Wednesday, May 31, 2017. Interviews will take place beginning the week of June 5, 2017.

| Class Name                             | Dates                | Ages  | Day | Time                    | Fee (Resident/Non-R) | Location | Instructor |
|--|----------------------|-------|-----|-------------------------|----------------------|----------|------------|
| Camp Leader in Training Program        | June 26 – August 11* | 15-17 | M-F | Volunteer work schedule | None**               | BG       | Staff      |
| Junior Camp Leader in Training Program | June 26 – August 11* | 13-14 | M-F | 7:00 a.m. to 6:00 p.m.  | \$50 / \$60 **       | BG       | Staff      |

\*No camp on July 4.

\*\*Participants can accrue volunteer hours.

## Attention March 7 Vote-by-Mail Voters!

Instead of mailing or delivering your ballot to your designated polling place, please note that the City will provide a ballot drop off box located inside City Hall near the reception desk until Monday, March 6. You are welcome to bring your ballot to City Hall during normal operational hours, Monday through Thursday from 7:00 a.m. to 6:00 p.m.



## Lawndale Certified Farmer's Market Each and Every Wednesday

Did you know that Lawndale has its own certified Farmer's Market? Why not buy your organic fruits and vegetables right here in Lawndale from friendly farmers for reasonable prices? When you purchase food at Lawndale's Certified Farmer's Market, you are supporting "green" and "healthy" living.



The Lawndale Certified Farmer's Market operates each and every Wednesday from 2:00 p.m. to 7:00 p.m. at the Lawndale Civic Center Plaza and on the lawn of the Lawndale Library located at 14615 Burin Avenue near the intersection of Burin Avenue and W. 147<sup>th</sup> Street, just one block west of Hawthorne Boulevard. The Lawndale Farmer's Market also provides tasty food prepared right on the spot while you wait. If you are interested in good food and good company, visit Lawndale's Certified Farmer's Market on any Wednesday.

Please be aware that until the days get longer in the spring, the market will remain open and will have temporary lighting to make your evening shopping just as easy.



## Come One, Come All! Join Us for the Annual Lawndale Youth Day Parade

Please join us on Saturday, April 29, 2017, at 10:00 a.m. for the annual Lawndale Youth Day Parade, a tradition in Lawndale for many decades. The City is searching for enthusiastic groups interested in this fun annual event celebrating the youth of Lawndale and the surrounding communities. Come out and join the fun! School bands, youth groups, civic groups, sports teams, church groups, classic cars, local businesses and all others are invited to join us. We are welcoming everyone!

Registration for the event is easy and it's free! However, move fast. The registration deadline is Thursday, March 9, 2017 at 5:00 p.m. It's fast approaching! If you have a group that is interested in participating, or know of one, please contact the Lawndale Community Services Department at (310) 973-3270, or email [mestes@lawndalecity.org](mailto:mestes@lawndalecity.org). Or, visit the City's website at [www.lawndalecity.org](http://www.lawndalecity.org), and place your cursor over Government, Departments, mouse click on Community Services and then Youth Day Parade link under the Upcoming Events heading. Applications are available at the Community Services Department and can be accessed from the City website as well.

## Youth Day Parade Takes to the Streets

Please join us on Saturday, April 29, 2017, at 10:00 a.m. for the annual Lawndale Youth Day Parade. Bring your lawn chair and enjoy the parade from anywhere along the route (see map below) and cheer for the youth of Lawndale and the surrounding communities as they travel through the streets of Lawndale. For a comprehensive street closure map and other parade information, please visit, [www.lawndalecity.org](http://www.lawndalecity.org), Community Services Department, Upcoming Events, Youth Day Parade. See you all at the Youth Day Parade.

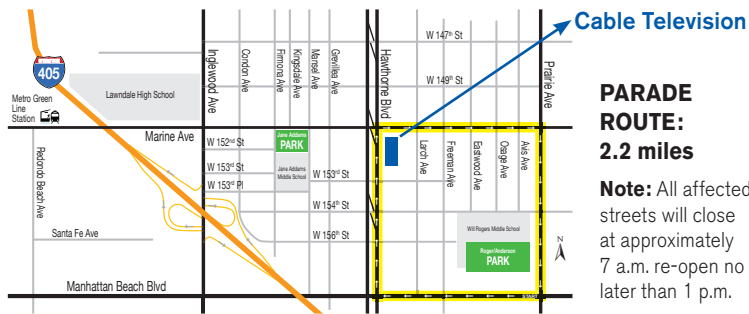

## Looking for Some Safe and Fun Exercise? Join us for the Lawndale Community Bike Ride!

On Saturday, April 29, 2017, prior to the Lawndale Youth Day Parade event, a number of streets will be closed to vehicle traffic; however, will be open to those that would like to get some exercise and use the wide open and safe streets for bicycle riding, walking, jogging, roller blades, etc.



From 8:30 a.m. to 9:30 a.m., the following streets will be closed to vehicle traffic (see map above): Manhattan Beach Boulevard between Prairie Avenue and Hawthorne Boulevard; Hawthorne Boulevard between Manhattan Beach Boulevard and Marine Avenue; Marine Avenue between Hawthorne Boulevard and Prairie Avenue and Prairie Avenue between Marine Avenue and Manhattan Beach Boulevard.

Those that choose to participate may enter anywhere along the parade route between 8:30 a.m. and 9:30 a.m. and will be required to abide by all traffic and helmet laws. Parental supervision is recommended for all minors 13 years old and below.

## USDA Free Food Program

The City of Lawndale's Free Food Program is open to people of all ages who qualify that are in need of food. The food is provided by the Food Bank of Southern California and the United States Department of Agriculture (USDA). The food bank obtains and distributes donations of nutritious food that the City of Lawndale picks up from the warehouse and packs, and distributes weekly. The food received each week varies and oftentimes consists of canned goods and some type of fresh produce.

**Food Distribution Information:** Food distribution takes place at the Harold E. Hofmann Community Center, located at 14700 Burin Avenue, at the third floor Main Event Room. Food is distributed every Wednesday at 10:00 a.m. on a first come, first served basis to those who qualify until all food is gone. Lines to obtain food form early. Those obtaining food must provide signature confirming that Emergency Food Assistance Program (EFAP) guidelines are met. For more information, please contact the Community Services Department at (310) 973-3270.

## Are You Planning a Special Event? Lawndale is the Place!

The Harold E. Hofmann Community Center has four state-of-the-art rooms, one with full amenities, available for reservation for private functions such as: birthday parties, baby showers, wedding receptions, business meetings, family gatherings, formal dining events, etc. Whatever event you are having, the Harold E. Hofmann Community Center has a room that is made just for your event. The following spaces are available for reservation for large and small groups:



- Full Main Event Room - 3,700 Square Feet
- Half Main Event Room - 1,850 Square Feet
- Main Event Room Kitchen - 800 Square Feet
- Full Meeting Room - 1,780 Square Feet
- Half Meeting Room - 890 Square Feet

For more details, such as room availability and pricing, visit the City's website at [www.lawndalecity.org](http://www.lawndalecity.org), and go to Government, Departments, Community Services, Facilities Rental and click on the Facility Rental and Deposit Fee Schedule to get all of the room and pricing details. After visiting the website, if you still have questions, please contact the Community Services Department.

## Lawndale Seniors Have More Fun! Come and See Why...

If you are looking for senior programs and fun activities in Lawndale for seniors, please visit the Senior Services web page at Departments, Community Services, Senior Services, or access the Senior Post by making one more click on Senior Post. Hard copies of the Senior Post can also be picked up at the Harold E. Hofmann Community Center, however, availability is limited. Come and see why Lawndale Seniors have more fun!



## PUBLIC WORKS DEPARTMENT NEWS

The Public Works Department is located at 4722 Manhattan Beach Boulevard and can be reached by calling **(310) 973-3260**, Monday through Thursday between the hours of 7:00 a.m. and 6:00 p.m.

## Spring Capital Improvements Program Update

The Public Works Department is pleased to provide you with this quarterly update of the City's Capital Improvement Program (CIP). The program covers: street, concrete, and traffic improvements (including sidewalk, curb and gutter), parks, and city facilities improvements. Projects are currently under construction or are in the planning and design phases.

### CURRENT PROJECTS

#### Teen Recreation Center:

The project entails the construction of a Teen Recreation Center within the existing Municipal Services Department building. Portions of the building currently not being used, as well as the existing courtyard, will be renovated to create the new teen center. A number of spaces will be created for activities that are popular with teenagers such as: X-box gaming center, WiFi capabilities, dedicated space with mirrors for dance and fitness programs and performances; a state-of-the-art audio and visual rack, projector and projector screen that has the ability to play movies, music, and other audio and visual content. In addition, a number of other active spaces that include lounge sofas, coffee tables, a ping pong table and foosball tables are included in the design specifications. Construction is anticipated to be completed in November. The project is being funded by a \$400,000 grant from Los Angeles County Regional, Park and Open Space District and Redevelopment Bonds.



#### Street Improvement Projects:

The City's Capital Improvement Program has identified the following streets for improvements:

- W. 149<sup>th</sup> Street from Firmona Avenue to Hawthorne Boulevard
- W. 153<sup>rd</sup> Street from Inglewood Avenue to Firmona Avenue
- W. 153<sup>rd</sup> Street from Hawthorne Boulevard to the end of the street
- W. 164<sup>th</sup> Street from Inglewood Avenue to Freeman Avenue
- W. 166<sup>th</sup> Street from Inglewood Avenue to Prairie Avenue
- W. 168<sup>th</sup> Street from Inglewood Avenue to Prairie Avenue
- W. 170<sup>th</sup> Street from Inglewood Avenue to Hawthorne Boulevard
- W. 172<sup>nd</sup> Street from Inglewood Avenue to Hawthorne Boulevard
- W. 173<sup>rd</sup> Street from Inglewood Avenue to Grevillea Avenue
- Larch Avenue from Marine Avenue to Manhattan Beach Boulevard
- Prairie Avenue from the northern city limit to south of W. 149<sup>th</sup> Street
- Freeman Avenue from Manhattan Beach Boulevard to W. 165<sup>th</sup> Street
- Osage Avenue from Firmona Avenue to W. 167<sup>th</sup> Street

The various street improvements will address asphalt pavement repairs, restore roadway gutter-drainage flows and eliminate/diminish street and cross-gutter nuisance water and removal, where necessary, of existing slotted cross-gutters. In addition, the improvements will repair damaged sidewalks, curbs and gutters, cross-gutters, alley gutters, curb return ramps, and driveway approaches and re-establishment where necessary of traffic striping, markings pavement markers, and signage.

The project is in the design phase with construction anticipated to begin in the spring of 2017. Funding sources include Measure R, State Gas Tax Revenues, Prop C, TDA, and STP-L.

#### Inglewood Avenue Widening Project:

Phase I and II of the project boundary will be from Manhattan Beach Boulevard to the I-405 Freeway northbound on-ramp, as well as the Marine Avenue intersection. The project will include construction of a right turn pocket, pavement resurfacing, crosswalk and traffic signal replacements, utility relocation, curb, gutter, traffic striping and other roadway modifications that will complete the traffic improvements throughout the project limits.

Phase III of the project will widen Inglewood Avenue to provide a third southbound traffic lane from south of 147<sup>th</sup> Street to Marine Avenue. The project will also provide a continuous 10 foot wide sidewalk from Lawndale High School to Marine Avenue, a raised landscaped median island, traffic synchronization, street striping, and other roadway modifications that will complete the traffic improvements throughout the project limits.

The project is in the design phase and is anticipated to be completed in 2018. Funding sources include Measure R, Prop C and other federal funds (SAFETEA-LU).

### COMPLETED PROJECTS

#### Larch Avenue Street Improvements Project:

The recently completed project included street improvements on Larch Avenue from W. 147<sup>th</sup> Street to Marine Avenue. The project addressed street infrastructure deficiencies such as poor pavement conditions, drainage issues resulting from damaged gutters, outdated wheelchair ramps, damaged driveway approaches and sidewalks, and other improvement elements. The project was funded by Community Development Block Grant (CDBG) and Measure R funds.

## Spotlight on Public Works Department - 4<sup>th</sup> Quarter 2016 (October - December)

### PUBLIC WORKS DEPARTMENT PRODUCTION STATISTICS:

#### COMPLETED SERVICE REQUESTS:

|  |              |
|--|--------------|
| <b>Total Completed Service Requests:</b> | <b>1,038</b> |
| Residential Graffiti Removals:           | 96           |
| Commercial Graffiti Removals:            | 756          |
| Pothole Repairs:                         | 82           |
| Permits Issued by Public Works:          | 104          |

#### REPORTS COMPLETED AND FILED:

- Los Angeles Metro Prop C Quarterly Report for Inglewood Corridor Project
- Measure R Monthly and Quarterly Reports for Inglewood/405 Freeway On-ramp and City-wide Signal Improvement Projects

### MONTHLY DEPARTMENT TRAINING AND MEETING PARTICIPATION:

- Los Angeles Permit Group
- South Bay Cities Council of Governments
- Solid Waste and Recycling Franchise Management
- Public Works Department Crew Safety Training
- Capital Improvement Projects
- City View Permit Program
- OPRA Service Request Program
- Regional Water Quality Board Technical Advisory Committee



## SHARPS Collection Program

The City's waste hauler, Republic Services, is now offering the residents of Lawndale, at no additional charge, the collection of used SHARPS. Within one week of request, a pre-paid, postage-paid mail-back container to safely collect used SHARPS and to send SHARPS for proper disposal will be delivered to each resident making such request. Each container shall be of adequate volume to accommodate the needs of a diabetic person for a three month period. Contact Republic Services at (800) 299-4898 to request your **free** SHARPS container.

## Scheduling Your Bulky Item Pickup is Easy!

The City of Lawndale and Republic Services are here to help you dispose of your large and bulky items responsibly. These items can include refrigerators, sofas, mattresses, computers, toilets and many other items.

City of Lawndale single-family residents are offered four "bulky item" pickups each year. Each pickup can include up to four items. Single family residents that exceed the number of pickups or place more than 4 items out per pickup, or do not schedule their pickup in advance with Republic Services, will be charged a fee of \$22.22 for each additional item collected. Residents living in multi-family complexes can receive one bulky item pickup per year per unit. Bulky items are limited to items that can be lifted by two men. Call Republic Services' customer service at least 24 hours in advance of your regular trash collection day at (800) 299-4898 to schedule your collection.

Another way to easily schedule your bulky item pickup is to download, sign up and use the My Resource™ application from Republic Services on your cell phone. You can also use the application to pay your bills, report a missed pickup and even rate their service.

Before scheduling a bulky item or electronic waste pickup, consider donating your old items to charity. To donate items, call Goodwill Industries at (800) GOODWILL or the Salvation Army at (800) 95-TRUCK for more information. The closest donation centers to Lawndale are located below:

- Salvation Army:  
4001 Inglewood Avenue, Redondo Beach
- Goodwill:  
2318 Artesia Boulevard, Redondo Beach
- Goodwill:  
13245 Hawthorne Boulevard, Hawthorne

Bulky items can also be collected at no charge during Lawndale's Biannual Clean-Up Week event (See page 2 for details). Please call the Lawndale Public Works Department at (310) 973-3260 for more information.

## The Harmful Effects of Illegal Dumping



Dismantled televisions are finding their way into the fair streets of our city. Illegally dumped and stripped down TVs pose a serious threat to families and their children.

Not only do TVs contain broken glass, choking hazards, and sharp wires, they contain many hazardous chemicals that can cause serious injury and illness if directly exposed to or inhaled.

Some of these chemicals and their potential effects on our bodies are listed below:

- **Lead:** Exposure to lead can cause muscle weakness, nausea, vomiting, diarrhea, constipation, and in more extreme cases can damage your kidneys.
- **Mercury:** Exposure can cause tremors, emotional changes, insomnia, headaches, neuromuscular changes, and in higher exposures, respiratory failure, kidney effects and potentially death.
- **Cadmium:** Exposure can cause vomiting, damage to lungs and kidneys, and can potentially cause cancer.
- **Arsenic:** Exposure can cause vomiting, diarrhea, numbness and tingling in extremities, rashes, liver and kidney damage, and in more extreme cases, even death.

These are only four of the toxic chemicals that are found in old, abandoned televisions that threaten your well-being, and if not disposed of properly will leak into our environment through the soil and groundwater.

You can help to combat these threats to others by keeping these chemicals away from our families by properly disposing of old televisions by doing one of the following:

- **Call for a bulky item pickup:** The City's waste hauler, Republic Services, will collect your old television as a bulky item pickup; however, you have to contact them beforehand at (800) 299-4898 to schedule a pickup appointment.
- **Dispose of Item Yourself:** If you would like to dispose of a television yourself, you may take it to the following location:  
Hyperion Treatment Plant - 7660 W. Imperial Hwy, Gate B, Playa Del Rey, CA 90293  
**Hours:** Saturdays and Sundays from 9 a.m. to 3 p.m.
- **Donate it to Charity:** If you would like to donate your old television, instead of recycling it, another option is to donate it to Goodwill Industries at (800) GOODWILL or the Salvation Army at (800) 95-TRUCK.

## Lawndale Launches Commercial Organics/ Food Waste Recycling Program

In October of 2014, Governor Brown signed Assembly Bill 1826 requiring certain businesses and multi-family complexes to recycle their organic waste beginning April 1, 2016. Organics are defined as food waste, food-soiled paper, landscaping waste, and compostable utensils.

The requirement for businesses to recycle organics/food waste will be phased in starting with the largest generators such as grocery stores, large restaurants, and food processing businesses. Also covered under this bill are multi-family complexes of 5 units or more. Multi-family complexes are not required to recycle food waste, but are required to recycle landscaping waste.

Lawndale has established an organics recycling program that will be available to Lawndale businesses and multi-family complexes that fall under AB 1826 at no additional charge. Businesses will place organics/food waste in specially designed bags and place them in the trash receptacle and Republic Services will separate the bags from the trash at their processing facility. Businesses and multi-family complexes can sign up for landscape and/or organics recycling service by contacting Republic Services at (800) 299-4898.

Organic waste accounts for about 40% of the material in landfills that Californians dispose of annually. Most organic waste is recyclable through methods such as composting, mulching, and anaerobic digestion. Recycling organic waste not only saves our valuable landfill space, but also creates green jobs.





## COMMUNITY DEVELOPMENT DEPARTMENT NEWS

The Community Development Department is located inside of City Hall and can be reached by calling **(310) 973-3230**, or visiting on a Monday through Thursday basis between the hours of 7:00 a.m. and 6:00 p.m.

## What's New for 2017?

### NEW BUILDING CODE CHANGES:

On January 1, 2017, California's new building codes go into effect across the state, including the City of Lawndale. An Urgency Ordinance was adopted by the City Council at a public hearing on December 19, 2016 adopting these changes into the Building Code, which took effect on January 1, 2017. All development projects and permit applications submitted to the City on or after January 1, 2017 must comply with the new codes. To view the new changes in their entirety, visit the Community Development Department to view hard copies of the changes, or contact Sean Moore at (310) 973-3231 or via email at [smoore@lawndalecity.org](mailto:smoore@lawndalecity.org).

### URGENCY ORDINANCE FOR CITY MARIJUANA REGULATIONS TO ADDRESS PROPOSITION 64 (ADULT USE OF MARIJUANA ACT):

The Adult Use of Marijuana Act (AUMA) is a marijuana legalization initiative that was passed by voters on the November 8, 2016 California ballot. AUMA is an elaborate 62-page initiative which would write hundreds of new provisions and regulations into state law. Its basic objective is to: (1) allow adults 21 years and older to possess up to one ounce of marijuana and cultivate up to six plants for personal use; (2) regulate and tax the production, manufacture, and sale of marijuana for adult use; and (3) rewrite criminal penalties so as to reduce the most common marijuana felonies to misdemeanors and allow prior offenders to petition for reduced charges.

An Urgency Ordinance was adopted by City Council on November 7, 2016 consistent with AUMA. A City Ordinance is being considered by the Planning Commission to be considered by the City Council in early 2017.

### URGENCY ORDINANCE FOR THE REGULATION OF ACCESSORY DWELLING UNITS (ADU'S) WITHIN RESIDENTIAL ZONES:

New state laws regarding ADU's will go into effect January 1, 2017. Accordingly, to be in compliance with new state regulations, the city adopted an urgency ordinance that amends the city's secondary dwelling unit regulations to comply with accessory dwelling unit regulations set by the State of California. On December 5, 2016, the City Council adopted an Urgency Ordinance for accessory dwelling units. A City Ordinance is being drafted by staff for consideration by the Planning Commission in early 2017.

## LOS ANGELES COUNTY LAWDALE LIBRARY NEWS

The Lawndale Library is located at 14615 Burin Avenue and is open for business on Tuesdays and Wednesdays from 1:00 p.m. to 8:00 p.m.; Thursdays and Fridays from 11:00 a.m. to 6:00 p.m. and Saturdays from 10:00 a.m. to 5:00 p.m. For questions about library services, please contact the library at **(310) 676-0177**.

## Lawndale Library Special Events and Ongoing Programs

| PROGRAM / DATES  | TIME          | AGES                |
|--|---------------|---------------------|
| <b>Coloring for Adults</b><br>Everyday Library is Open   | Open Hours    | Adult               |
| <b>"Read Across America" Dr. Seuss Read-a-thon</b><br>Thursday, March 2  | Open Hours    | 4+                  |
| <b>Family Place, Parent-Child Workshop</b><br>All Fridays – March 31   | 10:30 am      | 3 and below         |
| <b>1-2-3, Play with Me!</b><br>All Fridays – May 5   | 10:30 am      | 3 and below         |
| <b>Lawndale Ocean-Friendly Garden Days</b><br>All Fridays – May 26   | 4 pm          | All                 |
| <b>Mini Book Sale, Sponsored by Lawndale and Teen Friends of the Library</b><br>1 <sup>st</sup> Saturday of Each Month | 11 am to 2 pm | All                 |
| <b>Rockin' Readers</b><br>All Tuesdays – May 2   | 4 pm          | K - 4 <sup>th</sup> |
| <b>Teen Utopia</b><br>All Tuesdays – May 2   | 5 pm          | 12+                 |
| <b>Toddler Storytime</b><br>All Thursdays – May 4  | 10:30 am      | 1.5 - 3             |
| <b>Club in BeTween</b><br>All Thursdays – May 4  | 2:30 pm       | 10 - 13             |
| <b>Teen Friends of the Library Volunteer Program</b><br>2 <sup>nd</sup> and 4 <sup>th</sup> Saturday of Each Month     | 11 am         | All                 |
| <b>Club Family</b><br>Saturdays, March 18/April 15   | 11 am         | 4+                  |
| <b>Movie Night "The Delano Manongs"</b><br>Wednesday, March 22   | 6 pm          | Adult               |
| <b>Needlecraft Club</b><br>3 <sup>rd</sup> Thursday of Each Month – May 18   | 5 pm          | Adult               |
| <b>"Make a Hand, Lend a Hand" Commemoration of Cesar Chavez</b><br>Wednesday, March 29                                 | 3:30 pm       | All                 |
| <b>"Read by Design" Summer Reading Program</b><br>Coming in June   | Call Library  |                     |



## Wall of Distinction Nominations, Year Two, Taking Place this Spring

On October 22, 2016, the City of Lawndale held its inaugural Wall of Distinction Induction Ceremony at the Harold E. Hofmann Community Center. On this date, the Lawndale City Council Inducted the program's first four inductees: 1) Andrew Christian Meyer; 2) Robert Cerny, 3) August Reiss; and 4) Axel Niska.

The Wall of Distinction program posthumously honors up to four (4) individuals annually who had distinguished themselves in the city by providing exemplary service to the City of Lawndale and its residents.

As we embark on the Wall of Distinction's second year of existence, the City of Lawndale would like to encourage residents of Lawndale to submit nominations for the Wall of Distinction beginning Monday, April 3 through Thursday, May 25, 2017, for potential induction in the summer of 2017.

For questions about this unique program, please contact the Community Services Department at (310) 973-3270, or via email at [mestes@lawndalecity.org](mailto:mestes@lawndalecity.org). Application materials will be available on the City's website and at the Community Service Department in March 2017.





# the LAWNDALIAN

En español:



Ahora impreso en papel reciclado.

Primavera 2017 • Vol. 23 • No 1 • www.lawndalecity.org • (310) 973-3200

**¡YA ESTÁN LAS INSCRIPCIONES PARA LAS CLASES!**

Ver de la página 3-6 y 13.



## Calendario de Eventos Especiales de la Ciudad de Lawndale

### Marzo

**Semana de la Limpieza** Sábado 18 de marzo – domingo 26 de marzo – Detalles en la página 2.

**Día de la limpieza** Sábado 25 de marzo, ¡Se necesitan voluntarios! – Detalles en la página 2.

### Abril

**Búsqueda de los Huevos de Pascua** Sábado 15 de abril, 10 a.m. en el parque William Green

**Paseo en bicicleta de la ciudad de Lawndale** Sábado 29 de abril, 8:30 a.m.  
Detalles en la página 7.

**Desfile del Día de la Juventud de Lawndale** Sábado 29 de abril, 10 a.m. – Detalles en la página 7.

### Mayo

#### Ceremonia del Día de Commemoración

Lunes 29 de mayo, 9 a.m. en el Muro Conmemorativo de los Veteranos

### Junio

#### Feria de Salud, Seguridad y de Mascotas

Sábado 3 de junio, 10 a.m. en la Plaza del Centro Cívico de Lawndale

### Septiembre

**Festival de Blues y Jazz de Lawndale** Sábado 23 de septiembre, 11a.m. en el parque Jane Addams

### Octubre

**Halloween** Martes 31 de octubre, 4 p.m. en la Plaza del Centro Cívico de Lawndale

### Noviembre

#### Iluminación del Árbol del Angel

Fecha a determinarse, a las 4 p.m. en la Plaza del Centro Cívico de Lawndale

**Marque sus calendarios y venga con nosotros a todos estos super eventos! Todos los eventos son gratuitos, con excepción de la comida y la bebida.**

**Día Feriado de la Ciudad:** En celebración del día de conmemoración, todas las oficinas y servicios de la ciudad cerrarán el lunes 29 de mayo de 2017, con excepción de los servicios en los parques y el Gimnasio Bollinger. Todos los parques y el gimnasio tendrán horario festivo de 10:00 a.m. a 5:00 p.m. Para el horario completo de los servicios y los departamentos, por favor vea la contraportada.



## NOTICIAS DEL DEPARTAMENTO DE SERVICIOS MUNICIPALES

El Departamento de Servicios Municipales está ubicado en el 14616 de la Avenida Grevillea en Lawndale y está abierto de las 7:00 a.m. a las 6:00 p.m. El personal está disponible los siete días de la semana, llamando al **(310) 973-3220** de las 7:00 a.m. a las 6:00 p.m.

## ¿Por qué es importante limpiar/recoger tras su mascota?

He aquí 7 buenas razones:

1. ¡Es la ley! El Código Municipal de Lawndale (LMC), Sección 6.04.020(A) establece lo siguiente: "Es ilegal que una persona que esté a cargo o control de cualquier perro, gato, o cualquier otra mascota doméstica ("animal" en esta sección) permita que el animal defaque y que se dejen las heces en propiedad pública o privada, que no sea de la propiedad del dueño o de la persona a cargo de la mascota, a menos que la persona, inmediatamente se asegure recoger las heces y depositarlas en una bolsa u otro envase y se disponga de dichas heces de una manera sanitaria"
2. El agua de lluvia o los aspersores acarrean el desecho de las mascotas y otros contaminantes, directamente por las vías fluviales y contaminan nuestras aguas.
3. El desecho animal puede contener organismos dañinos como lombrices, anquilostomas, Giardia, Salmonella y E. coli que se pueden transmitirse a los humanos y a otros animales.
4. A nadie le gusta pisar el desecho de animales y llevarlo hacia sus hogares, autos y negocios.
5. Recoger diariamente y aplicar limón impide los malos olores.
6. ¡Es lo correcto! Traiga bolsitas plásticas y toallas de papel cuando camine con su mascota en la vía pública. Es fácil limpiar, si trae bolsas de plástico y toallas de papel con usted. Las bolsitas de plástico pueden sellarse y desecharse en la basura. LMC 6.04.020(B) establece lo siguiente: "Cualquier persona que tenga control de un animal en un lugar que no sea el de la persona misma, o del dueño del animal, deberá tener en su posesión una bolsa o envase apropiado para el propósito de cumplir con los requisitos de esta sección. El hecho de que la persona no cumpla con traer una bolsa o envase, cuando se encuentre en control del animal en cualquier lugar que no sea la propiedad de la persona o propiedad del dueño del animal, constituye una violación a esta sección."
7. Sus vecinos le agradecerán sus buenos modales.

Por favor haga lo correcto y limpie tras su mascota cuando se encuentre en la vía pública.

Sacado de <http://www.dcr.state.va.us>



## Premios del Embellecimiento de Hogares del 4º Trimestre del 2016

El Comité de Embellecimiento de la Ciudad ha dado el premio de embellecimiento de hogares del cuarto trimestre a las siguientes residencias:

### Receptores del Premio del 4º Trimestre (Octubre - Diciembre):

- Cuadrante sureste:** 4332 W. 171<sup>st</sup> Street
- Cuadrante suroeste:** No hay selección
- Cuadrante noreste:** No hay selección
- Cuadrante noroeste:** 4632 W. 147<sup>th</sup> Street

### ¡Felicidades a todos los ganadores!

Si quiere nominar un bello hogar o negocio de su vecindario para consideración, por favor contacte al Departamento de Servicios Municipales al (310) 973-3220.



## Ganadores del Concurso de Decoración de las Fiestas Decembrinas del 2016

El Comité de Embellecimiento llevó a cabo su Concurso de Decoración de Hogares de 2016, el jueves 22 de diciembre del 2016. A continuación tenemos la lista de los ganadores del 2016:

- Lo más sobresaliente:** 4619 W. 163<sup>rd</sup> Street
- Mejor tema:**
  - 1<sup>er</sup> lugar: 14906 Firmona Avenue
  - 2<sup>o</sup> lugar: 4575 W. 147<sup>th</sup> Street
  - 3<sup>er</sup> lugar: 4609 W. 170<sup>th</sup> Street
- Categoría religiosa:**
  - 1<sup>er</sup> lugar: 15617 Larch Avenue
  - 2<sup>o</sup> lugar: 4130 W. 147<sup>th</sup> Street
  - 3<sup>er</sup> lugar: 4531 W. 167<sup>th</sup> Street
- Categoría iluminación:**
  - 1<sup>er</sup> lugar: 4701 W. 166<sup>th</sup> Street
  - 2<sup>o</sup> lugar: 4107 W. 163<sup>rd</sup> Street
  - 3<sup>er</sup> lugar: 14702 Condon Avenue
- Categoría animación:**
  - 1<sup>er</sup> lugar: 15211 Freeman Avenue
  - 2<sup>o</sup> lugar: 4727 W. 149<sup>th</sup> Street
  - 3<sup>er</sup> lugar: 15237 Osage Avenue
- Categoría originalidad:**
  - 1<sup>er</sup> lugar: 4551 W. 156<sup>th</sup> Street
  - 2<sup>o</sup> lugar: 4123 W. 161<sup>st</sup> Street
  - 3<sup>er</sup> lugar: 4579 W. 147<sup>th</sup> Street
- Categoría Residencial:**
  - 1<sup>er</sup> lugar: 4732 W. 164<sup>th</sup> Street
  - 2<sup>o</sup> lugar: 4601-03 W. 147<sup>th</sup> Street
  - 3<sup>er</sup> lugar: 14601 Kingsdale Avenue
- Premio de la cuadra:** Cuadra 4600 de la calle 163

¡Felicidades a todos los ganadores!

## ¡Mantenqa limpia su ciudad!

### Participe en la semana de la limpieza del 18 - 26 de marzo

#### Detalles de la semana de la limpieza:

##### Venta de Garage / Yarda:

No requieren permisos. Le recordamos que los letreros de venta de garage/yarda no se permiten en propiedad pública.

**Reciclaje a la orilla de la banqueta:** En su día de recolección de basura, se pueden poner artículos electrodomésticos pequeños, montones de ramas, lámparas, etc., a la orilla de la banqueta.

##### Desecho en la Yarda de Obras Públicas de la Ciudad:

- **Donde:** Yarda de Obras Públicas - 4722 Manhattan Beach Blvd.
- **Cuando:** Domingo 19 de marzo y sábado 25 de marzo de 2017 de 8:00 a.m. a 2:00 p.m.
- **Que:** Leña, muebles no deseados, artículos pequeños y grandes, etc. Desecho de electrónicos como: televisores, computadoras, laptops, videocaseteras, teléfonos celulares, microondas, radios, etc.
- **Atención:** No se aceptan desechos peligrosos. Para desechos peligrosos, llame al (800) 238-0172.

##### DÍA DE LIMPIEZA DE LA CIUDAD: Sábado 25 de marzo a las 9:00 a.m.

- ¡Se necesitan voluntarios! Nos reuniremos en Wienerschnitzel, 14900 Hawthorne Blvd. a las 9:00 a.m.
- Se dará almuerzo a los voluntarios, a la conclusión del evento.
- El evento es patrocinado por el Comité de Embellecimiento y Wienerschnitzel.
- Para mayor información, contacte al Departamento de Servicios Municipales al (310) 973-3220.





## NOTICIAS DEL DEPARTAMENTO DE SERVICIOS COMUNITARIOS

El Departamento de Servicios Comunitarios está en el Centro Comunitario Harold E. Hofmann, ubicado en el 14700 de la Avenida Burin y se les puede contactar llamando al **(310) 973-3270**. Ver la contraportada para las horas hábiles del centro.



## Información sobre Inscripciones a Clases y Programas

Las inscripciones a las siguientes clases y programas comienzan el 13 de marzo y se aceptarán exclusivamente en el segundo piso, escritorio de recepción, del Centro Comunitario Harold E. Hofmann. El horario y las formas aceptables de pago para las inscripciones conforme vayan llegando, son las siguientes:

- Lunes – jueves de 7:30 a.m. a 5:00 p.m. – Efectivo, cheque personal, orden de pago, cheque de caja, tarjetas de crédito y débito. (Visa, MasterCard y Discover)
- Lunes – jueves de 5:00 p.m. a 7:30 p.m. – Exclusivamente tarjetas de crédito y débito. (Visa, MasterCard y Discover)
- Viernes, 7:30 a.m. a 3:30 p.m. – Exclusivamente tarjetas de crédito y débito. (Visa, MasterCard y Discover)
- Sábados, 10:30 a.m. a 1:30 p.m. – Exclusivamente tarjetas de crédito y débito. (Visa, MasterCard y Discover)

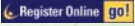
**Inscripciones en línea!** Las inscripciones a las clases y programas también pueden realizarse en línea 24/7 en el sitio web de la ciudad en [www.lawndalecity.org](http://www.lawndalecity.org). Vaya a Government, Departments, Community Services  Tiene un costo al inscribirse a los programas en línea. Puede obtener mayor información sobre los programas y las inscripciones, contactando el Departamento de Servicios Comunitarios durante las horas hábiles normales. Pase a la página 16 para ver las horas hábiles. **Abra una cuenta!** También puede abrir una cuenta haciendo clic en 

Ver las páginas 3-5 para los Programas y Clases Recreativos de la Primavera del 2017.

## ¡Venga uno, vengan todos! Vengan a nuestro Día del Desfile Anual de la Juventud de Lawndale

Vengan con nosotros el sábado 29 de abril de 2017 a las 10:00 a.m. para el Día del Desfile de la Juventud de Lawndale, una tradición de muchas décadas. La ciudad está buscando grupos interesados para este divertido evento anual, celebrando a la juventud de Lawndale y sus comunidades de los alrededores. ¡Vénganse y únanse a la diversión! Bandas de las escuelas, grupos juveniles, grupos cívicos, equipos deportivos, grupos eclesiásticos, carros clásicos, negocios locales y demás, están invitados. ¡Le damos la bienvenida a todos!

¡La inscripción para este evento es fácil y gratis! Sin embargo, apúrense, la fecha límite es el jueves 9 de marzo de 2017 a las 5:00 p.m., y ya se está acercando. Si usted tiene un grupo interesado en participar, o sabe de alguno que lo esté, por favor contacte al Departamento de Servicios Comunitarios de Lawndale al (310) 973-3270, o por correo electrónico en [mestes@lawndalecity.org](mailto:mestes@lawndalecity.org). O visite el sitio web de la ciudad en [www.lawndalecity.org](http://www.lawndalecity.org), y ponga el cursor sobre Government, Departments, haga clic en Community Services y luego en la liga de Youth Day Parade bajo Upcoming Events. Las solicitudes están disponibles en el Departamento de Servicios Comunitarios y también se puede tener acceso por el sitio web de la ciudad.

## El Día del Desfile de la Juventud pasa por las siguientes calles

Por favor vengan con nosotros el sábado 29 de abril del 2017, a las 10:00 a.m. para el día del Desfile Anual de la Juventud de Lawndale. Traigan sus sillas de jardín y disfruten del desfile desde cualquier lugar de la ruta (ver el mapa en la página 7) y echen porras a la juventud de Lawndale y sus comunidades aledañas mientras van desfilando por las calles de Lawndale. Para una descripción del mapa del cierre de las calles y más información sobre el desfile, por favor visite, [www.lawndalecity.org](http://www.lawndalecity.org), Community Services Department, Upcoming Events, Youth Day Parade. Nos vemos en el Desfile del Día de la Juventud.

## ¿Quiere hacer algún ejercicio seguro y divertido? ¡Venga con nosotros al Paseo en Bicicleta de la Comunidad de Lawndale!

El sábado 29 de abril del 2017, antes del evento del Desfile de la Juventud de Lawndale, estarán cerradas algunas calles al tráfico vehicular, sin embargo estarán abiertas para aquellos que quieran hacer un poco de ejercicio y aprovechar las calles y los espacios abiertos, para andar en bicicleta, caminar, correr, patinar, etc.



De las 8:30 a.m. a las 9:30 a.m., las siguientes calles estarán cerradas al tráfico vehicular (ver el mapa en la página 7): el Bulevar Manhattan Beach entre la Avenida Prairie y el Bulevar Hawthorne; el Bulevar Hawthorne entre el Bulevar Manhattan Beach y la Avenida Marine; la Avenida Marine entre el Bulevar Hawthorne Bulevar y la Avenida Prairie y la Avenida Prairie entre la Avenida Marine y el Bulevar Manhattan Beach.

Quienes decidan participar, pueden entrar en cualquier lugar a lo largo de la ruta del desfile entre las 8:30 a.m. y las 9:30 a.m. y se requiere que se apeguen a las leyes de tránsito y de casco. Se recomienda que los padres supervisen a los niños de 13 años o menores.

## Programa de Alimentos Gratuitos USDA

El Programa de Alimentos Gratuitos de la Ciudad de Lawndale está abierto al público de todas las edades que califiquen y que se encuentran necesitados de alimentos. Los alimentos son suministrados por el Banco de Alimentos del Sur de California y la Secretaría de Agricultura (USDA, por sus siglas en inglés). El banco de alimentos obtiene y distribuye donaciones de alimentos nutritivos que la Ciudad de Lawndale recoge de bodegas, los empaca y los distribuye semanalmente. Los alimentos recibidos cada semana, varían y frecuentemente consisten en alimentos enlatados y frutas y verduras frescas.

Ver la página 7 para información sobre la Distribución de Alimentos.

Ver la página 7 para más noticias del Departamento de Servicios Comunitarios.

## ¡Atención, el 7 de marzo, voten por correo!

En lugar de mandar su voto por correo o depositarlo en las casillas, la Ciudad tendrá un buzón en el Ayuntamiento, cerca de la recepción, para depositar su voto, hasta el lunes 6 de marzo. Es bienvenido a depositar su voto en el Ayuntamiento durante horas hábiles normales, de lunes a jueves, de 7 a.m. a 6 p.m.





## DEL DEPARTAMENTO DE OBRAS PÚBLICAS

El Departamento de Obras Públicas, se encuentra ubicado en el 4722 del Bulevar Manhattan Beach y se les puede contactar llamando al **(310) 973-3260** de lunes a jueves entre las 7:00 a.m. y las 6:00 p.m.

## Actualización del Programa de Mejoras Importante de la Primavera

El Departamento de Obras Públicas se complace en brindarle esta actualización trimestral del Programa de Mejoras Importantes de la Ciudad, (CIP). El programa comprende: calles, concreto, y mejoras al tráfico (incluyendo banquetas, veredas y coladeras), parques y mejoras a los servicios de la ciudad. Los proyectos que están actualmente en construcción o están en su fase de planeación y diseño.

### PROYECTOS ACTUALES

- Centro Recreativo para Adolescentes
- Proyectos de mejoras a las calles
- Proyecto de ensanchamiento de la Avenida Inglewood

### PROYECTOS COMPLETADOS

- Proyecto de Mejora a la Avenida Larch:

Para mayor información, vea la página 8.

## Lo más sobresaliente del Departamento de Obras Públicas – 4º Trimestre de 2016 (Octubre – Diciembre)

### ESTADÍSTICAS DE PRODUCCIÓN DEL DEPARTAMENTO DE OBRAS PÚBLICAS:

#### SERVICIOS REQUERIDOS COMPLETADOS:

|   |              |
|---|--------------|
| <b>Total de Servicios Requeridos Completados:</b> | <b>1,038</b> |
| Limpia de Graffiti Residenciales:                 | 96           |
| Limpia de Graffiti Comerciales:                   | 756          |
| Reparación de Baches:                             | 82           |
| Permisos Expedidos por Obras Públicas:            | 104          |

#### REPORTES COMPLETADOS Y ARCHIVADOS:

- Reporte Trimestral de Los Ángeles Metro Prop C para el Corredor Inglewood
- Medida Mensual R y Reportes Trimestrales para la rampa de acceso Inglewood/Autopista 405 y Proyectos de Semáforos por toda la ciudad

### VER LA PÁGINA 8 PARA LA PARTICIPACIÓN DE LAS JUNTAS Y CAPACITACIÓN MENSUAL DEL DEPARTAMENTO

## Programa de Recolección SHARPS

Los servicios de recolección de basura de la Ciudad, Republic Services, está ofreciendo ahora a los residentes de Lawndale, sin costo adicional, la recolección de artículos puntiagudos o filosos, SHARPS usados. A una semana de pedirlo, se le entregará al residente un envase con el porte pagado, para mandar los artículos usados SHARPS. Cada envase tendrá el volumen adecuado para acomodar las necesidades de una persona diabética por un período de tres meses. Contacte a Republic Services al (800) 299-4898 para pedir su envase **gratuito** SHARPS.

## Lawndale Lanza el programa de reciclaje de desecho de alimentos/orgánicos comerciales

En octubre del 2014, el Gobernador Brown firmó el Proyecto de Ley 1826 requiriendo que ciertos negocios y complejos multi-familiares reciclen el desecho orgánico a partir del 1º de abril de 2016. Lo orgánico se define como desecho de alimentos, papel sucio de alimentos, papeles de jardinería y utensilios de abono. Para mayor información, ver la página 9.

## ¡Es fácil arreglar una recolección de un artículo voluminoso!

La Ciudad de Lawndale y Republic Services están aquí para ayudarlo a deshacerse responsablemente de sus artículos grandes y voluminosos. Estos artículos pueden incluir refrigeradores, sofás, colchones, computadoras, excusados y muchos artículos más.

A los Residentes de una familia de la Ciudad de Lawndale, se les ofrecen hasta cuatro recolecciones de "artículo voluminoso" por año. Cada recolección incluye hasta 4 artículos. A los residentes de una sola familia que excedan la cantidad de recolecciones o que pongan más de 4 artículos para su recolección, o que no pidan la recolección por adelantado con Republic Services, se les cobrará una cuota de \$22.22 por cada artículo adicional recolectado. Los residentes viviendo en complejos multi-familiares, pueden recibir una recolección de un artículo voluminoso, por año, por unidad. Los artículos voluminosos están limitados a artículos que puedan levantarse entre dos personas. Llame a servicio al cliente para pedir su recolección a Republic Services con por lo menos 24 horas de anticipación al día de recolección regular, al (800) 299-4898.

Otra forma de arreglar una recolección de un artículo voluminoso es inscribiéndose en My ResourceTM y bajar la solicitud en su teléfono celular. También puede usar la aplicación para pagar sus servicios, reportar alguna falta de recolección, y hasta comentar sobre su servicio.

Antes de arreglar la recolección de un artículo voluminoso o electrónico, considere donar sus artículos viejos a obras de caridad. Para mayor información, sobre donación de artículos, llame a Goodwill Industries al (800) GOODWILL o al Ejército de Salvación al (800) 95-TRUCK. A continuación tenemos los centros de donación más cercanos a Lawndale:

- Ejército de Salvación:  
4001 Inglewood Avenue, Redondo Beach, CA 90278
- Goodwill:  
2318 Artesia Bulevar, Redondo Beach, CA 90278
- Goodwill:  
13245 Hawthorne Bulevar, Hawthorne, CA 90250

Los artículos voluminosos también se pueden recolectar, sin cargo, durante el día del evento semestral de la semana de la limpieza de Lawndale (ver la página 2 para más detalles). Para mayor información, haga favor de llamar al Departamento de Obras Públicas al (310) 973-3260.

## Los Efectos Dañosos de Desechar Artículos Ilegalmente

Televisores desarmados están apareciendo en las calles de nuestra ciudad. Los televisores desarmados y tirados ilegalmente presentan una amenaza seria para las familias y sus hijos.

Los televisores no solamente contienen vidrios rotos, peligro de atorarse en la garganta, y cables puntiagudos, también contienen químicos que pueden causar serias lesiones y enfermedades si se les expone directamente a ellos o si son inhalados.

Para mayor información, ver la página 9.



## NOTICIAS DEL DEPARTAMENTO DE DESARROLLO URBANO

El Departamento de Desarrollo Urbano está ubicado en el Ayuntamiento y se les puede contactar llamando al **(310) 973-3230**, o visitándolos de lunes a jueves de las 7:00 a.m. a las 6:00 p.m.

## NOTICIAS DE LA BIBLIOTECA DE LAWDALE, DEL CONDADO DE LOS ÁNGELES

La Biblioteca de Lawndale está ubicada en el 14615 de la Avenida Burin y está abierta al público los martes y miércoles de 1:00 p.m. a 8:00 p.m.; Jueves y viernes de 11:00 a.m. a 6:00 p.m. y sábados de 10:00 a.m. a 5:00 p.m. Para preguntas sobre los servicios de la biblioteca, favor de contactar la biblioteca al **(310) 676-0177**.

## ¿Qué hay de nuevo para el 2017?

### CAMBIO A LOS NUEVOS CÓDIGOS DE CONSTRUCCIÓN:

El 1º de enero de 2017, los nuevos códigos de construcción de California entran en vigor por todo el estado, incluyendo la Ciudad de Lawndale. El Concejo de la Ciudad adoptó una Ordenanza de Urgencia, en una audiencia pública el 19 de diciembre de 2016, adoptando estos cambios dentro del Código de Construcción los cuáles entraron en vigor el 1º de enero de 2017. Todos los proyectos desarrollados y solicitudes de permisos presentados a la ciudad a partir del 1º de enero de 2017, deben cumplir con los nuevos códigos. Para ver estos nuevos cambios en su totalidad, visite el Departamento de Desarrollo Urbano para revisar las copias impresas a los cambios, o contacte a Sean Moore al (310) 973-3231 o vía correo electrónico en [smoore@lawndalecity.org](mailto:smoore@lawndalecity.org).

### ORDENANZA DE URGENCIA PARA LOS REGLAMENTOS DE MARIHUANA DE LA CIUDAD PARA DIRIGIRSE A LA PROPUESTA 64 (LEY DE CONSUMO DE MARIHUANA PARA ADULTOS):

La ley de consumo de marihuana de Adultos (AUMA) es una iniciativa de la legislación de la marihuana que fue aprobada por los votantes el 8 de noviembre de 2016 en California. AUMA es una iniciativa elaborada de 62 páginas la cual escribe cientos de nuevas disposiciones y reglamentos en la ley estatal. Su objetivo básico es: (1) permitir a adultos de 21 años o mayores, poseer hasta una onza de marihuana y cultivar hasta seis plantas para uso personal; (2) regular y gravar la producción, manufactura y venta de marihuana para uso de adultos; y (3) re escribir las sanciones penales para reducir las felonías más comunes y convertirlas en delitos menores y permitir que los ofensores previos, hagan una petición para reducir los cargos.

El Concejo Municipal adoptó una ordenanza de urgencia el 7 de noviembre de 2016 consistente con AUMA. Una ordenanza de la Ciudad está siendo considerada por la Comisión de Planeación, para que se considere a principios de 2017 por el Concejo Municipal.

### ORDENANZA DE URGENCIA POR EL REGLAMENTO DE UNIDADES DE VIVIENDA ACCESORIA (ADU'S) DENTRO DE LAS ZONAS RESIDENCIALES:

Las nuevas leyes estatales con respecto a ADU, entrarán en vigor el 1º de enero de 2017. De la misma manera para estar en cumplimiento con los nuevos reglamentos del estado, la ciudad adoptó una ordenanza de urgencia que modifica los reglamentos de las unidades de vivienda accesoria impuestos por el estado de California. El 5 de diciembre de 2016, el Concejo Municipal adoptó una Ordenanza de Urgencia para las unidades de vivienda accesoria. Miembros del personal están escribiendo la Ordenanza de la Ciudad, para consideración por la Comisión de Planeación, para principios del 2017.

## Eventos Especiales y Programas en Curso de la Biblioteca de Lawndale

| PROGRAMA / FECHA  | HORA          | EDAD                  |
|---|---------------|-----------------------|
| <b>Colorear para Adultos</b><br>Todos los días que la biblioteca está abierta   | Horas hábiles | Adultos               |
| <b>"Read Across America" Dr. Seuss Read-a-thon</b><br>Jueves 2 de marzo   | Horas hábiles | 4+                    |
| <b>Lugar de la familia, taller de padres e hijos</b><br>Todos los viernes – marzo 31                                  | 10:30 am      | 3 y menores           |
| <b>1-2-3, ¡Juega conmigo!</b><br>Todos los viernes – 5 de mayo  | 10:30 am      | 3 y menores           |
| <b>Días de jardín de Lawndale, amistosos con el mar.</b><br>Todos los viernes – Mayo 26                               | 4 pm          | Todos                 |
| <b>Venta de mini libros, patrocinado por Lawndale y adolescentes amigos de la Biblioteca</b><br>1º sábado de cada mes | 11 am to 2 pm | Todos                 |
| <b>Rockin' Readers</b><br>Todos los martes – Mayo 2   | 4 pm          | K - 4 <sup>th</sup>   |
| <b>Teen Utopia</b><br>Todos los martes – Mayo 2   | 5 pm          | 12+                   |
| <b>Cuentos para niños pequeños</b><br>Todos los jueves – Mayo 4   | 10:30 am      | 1.5 - 3               |
| <b>Club in BeTween</b><br>Todos los jueves – Mayo 4   | 2:30 pm       | 10 - 13               |
| <b>Programa voluntario de adolescentes amigos de la Biblioteca</b><br>2º y 4º sábado de cada mes                      | 11 am         | Todos                 |
| <b>Club Family</b><br>Sábados, marzo 18/abril 15  | 11 am         | 4+                    |
| <b>Noche de cine "The Delano Manongs"</b><br>Miércoles 22 de marzo  | 6 pm          | Adultos               |
| <b>Club de tejido</b><br>3er jueves de cada mes – Mayo 18   | 5 pm          | Adultos               |
| <b>"Haz una mano, da una mano" Conmemoración de Cesar Chávez</b><br>Miércoles 29 de marzo                             | 3:30 pm       | Todos                 |
| <b>"Leer por diseño" Programa de lectura del verano.</b><br>En junio  |               | Llame a la biblioteca |



## Nominaciones, Muro de Distinción, Segundo Año, se lleva a cabo en esta Primavera

El 22 de octubre de 2016, la Ciudad de Lawndale llevó a cabo la Ceremonia de Inducción del Muro de Distinción en el Centro Comunitario Harold E. Hofmann. En esa fecha, el Consejo de la Ciudad de Lawndale presentó a los primeros cuatro nominados: 1) Andrew Christian Meyer; 2) Robert Cerny, 3) August Reiss; y 4) Axel Niska.

El programa del Muro de Distinción honra póstumamente hasta cuatro (4) individuos anualmente, los cuáles se han distinguido en la ciudad al brindar un servicio ejemplar a la Ciudad de Lawndale y sus residentes.

Al embarcarnos en el Segundo año de la existencia del Muro de Distinción, a la Ciudad de Lawndale le gustaría alentar a los residentes de Lawndale a presentar sus nominaciones para el Muro de Distinción, comenzando el lunes 3 de abril y hasta el jueves 25 de mayo de 2017, para posibles inducciones en el verano del 2017.

Para cualquier pregunta sobre este programa único, favor de contactar al Departamento de Servicios Comunitarios al (310) 973-3270, o por correo electrónico en [mestes@lawndalecity.org](mailto:mestes@lawndalecity.org). Las solicitudes estarán disponibles en el sitio web de la Ciudad en el Departamento de Servicios Comunitarios en marzo de 2017.





**Lawndale City Hall:** 14717 Burin Avenue - (310) 973-3200  
Hours: Monday - Thursday, 7 am to 6 pm

**Lawndale Civic Center Plaza**  
Intersection of W. 147<sup>th</sup> Street and Burin Avenue

**Harold E. Hofmann Community Center**  
14700 Burin Avenue - (310) 973-3270  
Hours: Monday - Thursday, 7 am to 8 pm; Friday, 7 am to 4 pm;  
Saturday, 10 am to 2 pm. Closed on Sundays & City-observed holidays.

**Sheriff's Service Center:** 15331 Prairie Avenue  
(310) 219-2750 (Use 911 for emergency purposes)

**Sheriff's Department / South LA Station**  
1310 W. Imperial Hwy., Los Angeles, CA 90044 - (323) 820-6700  
(Use 911 for emergency purposes)

**Lawndale Fire Station #21**  
4312 W. 147<sup>th</sup> Street - (310) 679-1131 or (310) 676-4606  
(Use 911 for emergency purposes)

**Los Angeles County Help Line**  
Telephone Number 2-1-1



**Los Angeles County Lawndale Library:** 14615 Burin Ave. - (310) 676-0177  
Hours: Tuesday & Wednesday, 1 pm to 8 pm; Thursday & Friday, 11 am to 6 pm;  
Saturday, 10 am to 5 pm. Closed Sundays and Mondays.

**Planning & Building:** 14717 Burin Avenue - (310) 973-3230  
**Building Permits** - (310) 973-3230 Hours: Monday - Thursday, 7 am to 6 pm  
**Building Inspector** - (310) 973-3237 Hours: Monday - Thursday, 7 am to 9 am

**Public Works Department:** 4722 Manhattan Beach Blvd. - (310) 973-3260  
Hours: Monday - Thursday, 7 am to 6 pm

**Municipal Services Department:** 14616 Grevillea Avenue  
**General Info:** (310) 973-3220; **Parking Info:** (310) 973-3223  
**Office Hours:** Monday - Thursday, 7 am to 6 pm  
**Patrol Hours:** Monday - Sunday, 7 am to 6 pm  
**Telephone Service:** Monday - Sunday, 7 am to 6 pm

**Lawndale Historical Society Museum**  
14616 Grevillea Avenue - (310) 973-3205  
Hours: Wednesdays, 1 pm to 4 pm and first Saturday of the month by request only.

**Jane Addams Park (Supervised):** 15114 Firmona Avenue - (310) 970-2188  
Hours: Monday - Friday, 3:30 pm to 8 pm; Saturday & Sunday, 10 am to 8 pm

**Bollinger Gym (Supervised):** 4040 W. 154<sup>th</sup> Street - (310) 973-3274  
Hours: Monday - Friday, 6 pm to 10 pm; Saturday & Sunday, 10 am to 8 pm

**William Green Park (Supervised):** 4558 W. 168<sup>th</sup> Street - (310) 371-5273  
Hours: Monday - Friday, 3 pm to 8 pm; Thursday, 1 pm to 8 pm;  
Saturday & Sunday, 10 am to 8 pm

**Rogers-Anderson Park (Supervised)**  
4161 W. Manhattan Beach Blvd. - (310) 970-2189  
Hours: Monday - Friday, 3 pm to 8 pm or Dusk\*; Thursday, 1 pm to 8 pm or Dusk\*  
Saturday & Sunday, 10 am to 8 pm or Dusk\*

**Hogan Park (Supervised):** 4045 W. 167<sup>th</sup> Street - (310) 214-0512  
Hours: Monday - Sunday, 10 am to 8 pm

**Hopper Park (Supervised)**  
4418 W. 162<sup>nd</sup> Street - Hours: Monday - Sunday, 10 am to 8 pm or Dusk\*

**Rudolph Park (Supervised):** 14725 Larch Avenue  
Hours: Monday - Sunday, 10 am to 8 pm or Dusk\*

**Dan McKenzie Community Garden (Unsupervised)**  
4324 W. 160<sup>th</sup> St. (Must be a registered gardener to enter.)  
Hours: Monday - Sunday, Dawn to Dusk

**Alondra Park (LA County Facility)**  
3850 W. Manhattan Beach Blvd. - (310) 217-8366

\*Closes at 8 pm or Dusk. Whichever comes first.



**City of Lawndale**  
14717 Burin Avenue  
Lawndale, CA 90260

PRSR-STD  
U.S. Postage  
**PAID**  
Permit No. 34  
Torrance, CA

ECR-WSS

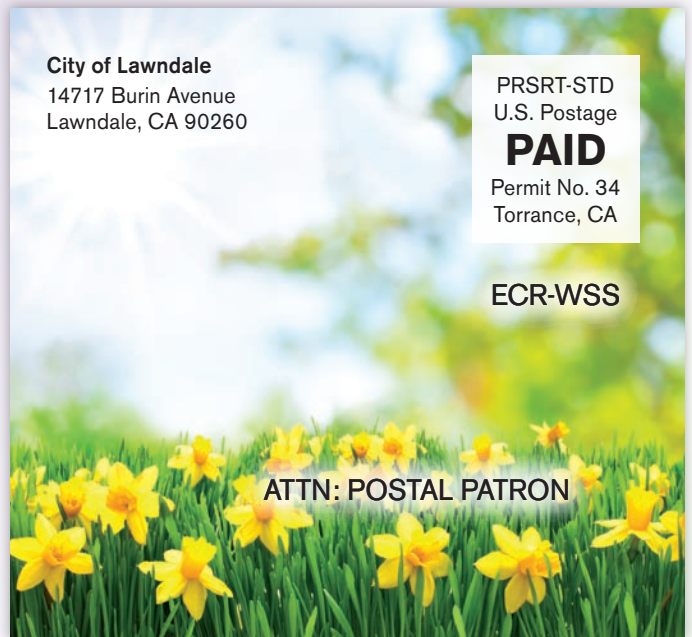

ATTN: POSTAL PATRON

## WWW.LAWNDALECITY.ORG

|  |                       |
|--|-----------------------|
| City Hall  | (310) 973-3200        |
| Mayor <b>Robert Pullen-Miles</b>                   | (310) 973-3214        |
| Mayor Pro Tem <b>Pat Kearney</b>                   | (310) 973-3217        |
| Councilmember <b>James H. Osborne</b>              | (310) 973-3216        |
| Councilmember <b>Daniel Reid</b>                   | (310) 973-3218        |
| Councilmember <b>Bernadette Suarez</b>             | (310) 973-3215        |
| City Clerk <b>Rhonda Gorman Hofmann</b>            | (310) 973-3212        |
| City Manager <b>Stephen N. Mandoki</b>             | (310) 973-3202        |
| Animal Control Services                            | (310) 973-3220        |
| Building Inspections                               | (310) 973-3230        |
| Business License                                   | (310) 973-3246        |
| Lawndale City TV                                   | (310) 973-3259        |
| Chamber of Commerce                                | (310) 679-3306        |
| Code Enforcement                                   | (310) 973-3220        |
| Community Development/Planning                     | (310) 973-3230        |
| Community Services                                 | (310) 973-3270        |
| Emergency Preparedness                             | (310) 973-3220        |
| Employment Opportunities/Job Hotline               | (310) 973-3200 X 3209 |
| Fire Department                                    | (310) 679-1131        |
| Graffiti Removal Hotline                           | (310) 973-3264        |
| Lawndale Little League                             | (310) 489-2266        |
| Library  | (310) 676-0177        |
| Neighborhood Watch (Sheriff's Department)          | (310) 219-2750        |
| Personnel  | (310) 973-3201        |
| Post Office  | (310) 679-9804        |
| Railroad Information (Public Utilities Commission) | (213) 576-7000        |
| Senior Services                                    | (310) 973-3270        |
| Sheriff's Department                               | (310) 219-2750        |
| Shopping Cart Retrieval Hotline                    | (310) 973-3299        |
| South Bay Center for Dispute Resolution            | (310) 376-7007        |
| Trash Pickup and Street Matters                    | (310) 973-3260        |



Printed on Recycled Paper

The LAWNDALIAN is published by the City of Lawndale and is distributed as a public service to the homes and businesses of the City. The City of Lawndale welcomes your comments, suggestions and questions regarding the LAWNDALIAN. Please call or write:  
**Editor, Lawndalian | City of Lawndale | 14717 Burin Avenue Lawndale, CA 90260 (310) 973-3270 or email mestes@lawndalecity.org**